

PUBLIC MEETING

SPEARS CREEK CHURCH ROAD – PROJECT OVERVIEW

OCTOBER 14, 2021

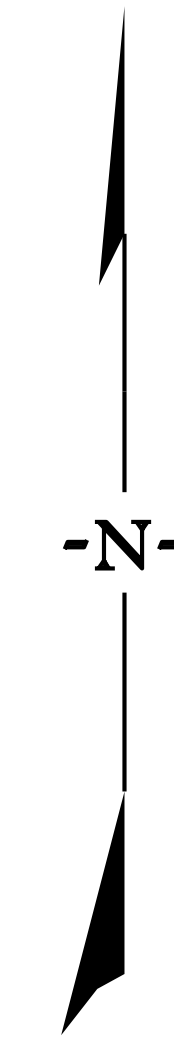
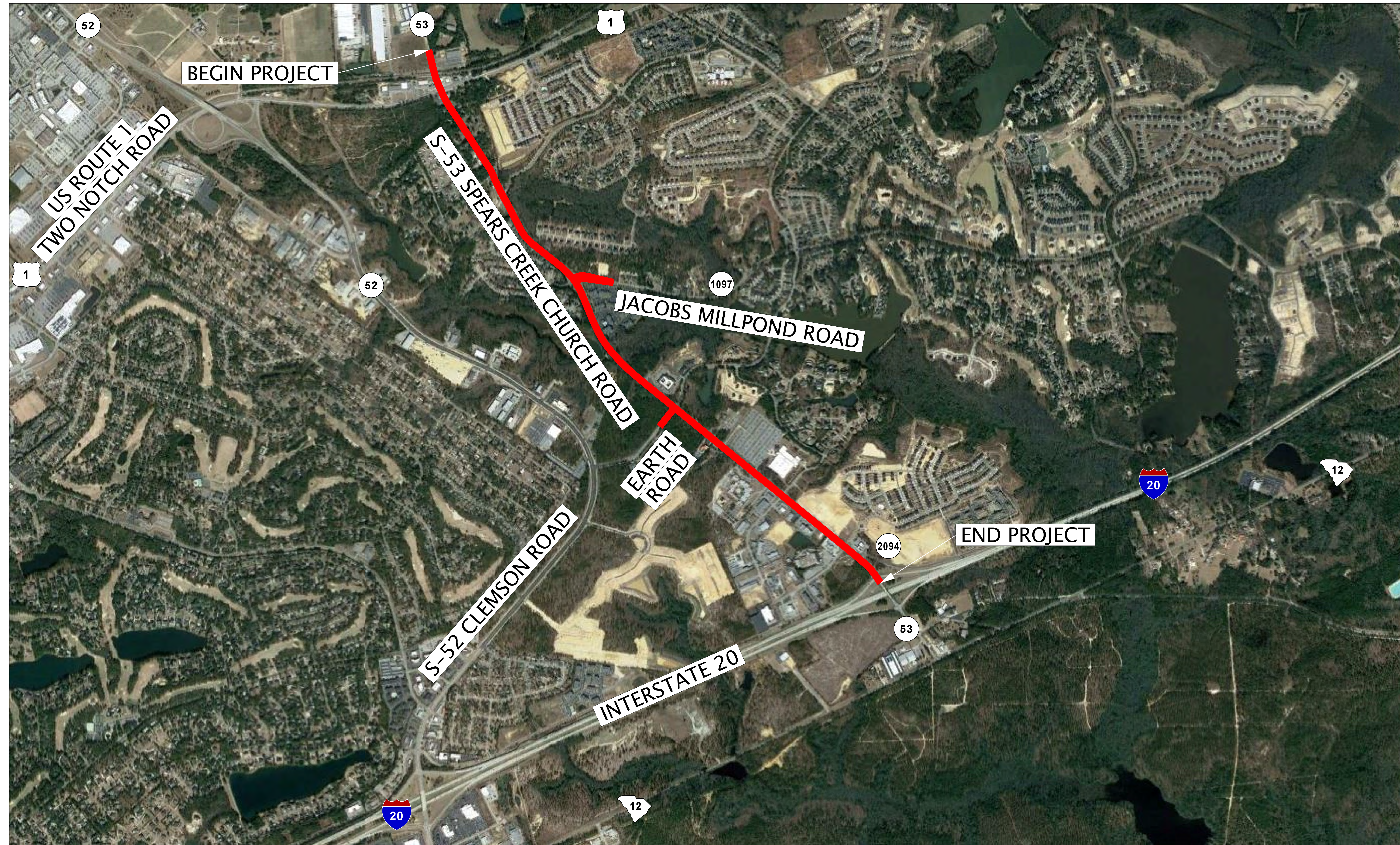

PUBLIC MEETING

SPEARS CREEK CHURCH ROAD – PROPOSED TYPICAL SECTION

OCTOBER 14, 2021

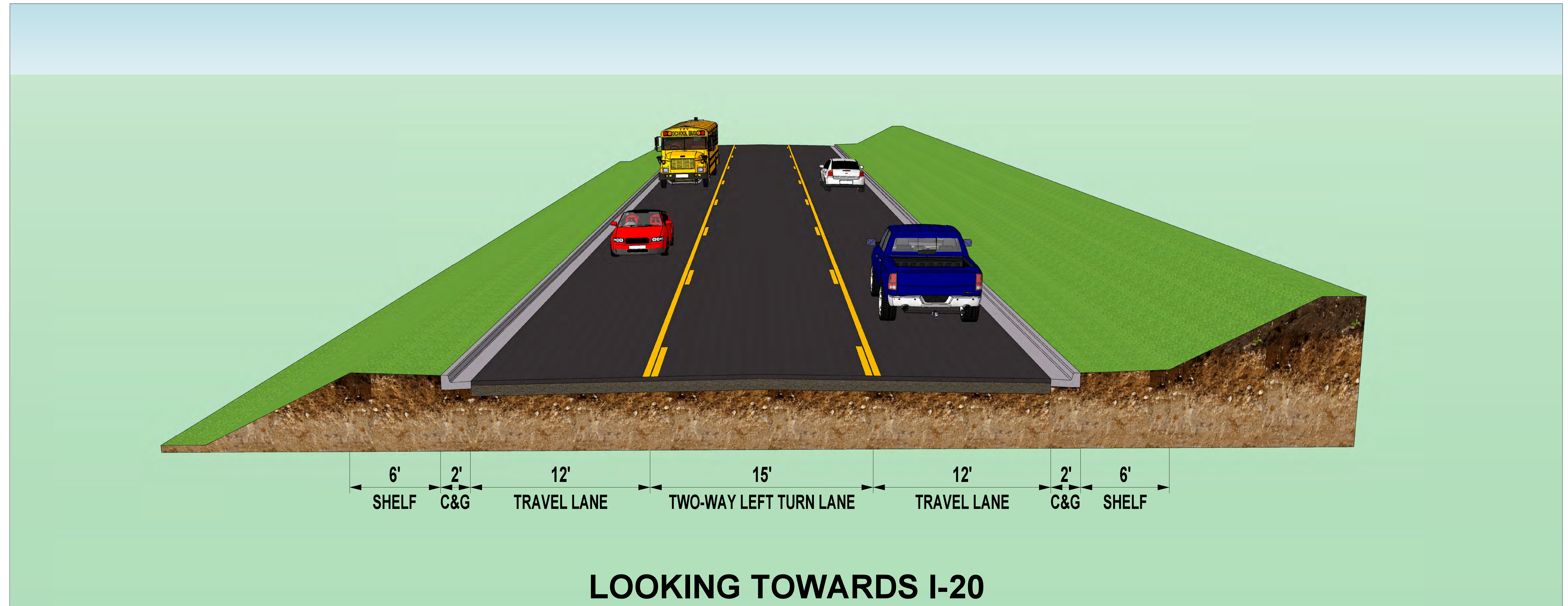

TWO NOTCH ROAD (US 1) TO EARTH ROAD

SPEARS CREEK CHURCH ROAD
PROPOSED TYPICAL SECTION

PUBLIC MEETING

SPEARS CREEK CHURCH ROAD – PROPOSED TYPICAL SECTION

OCTOBER 14, 2021

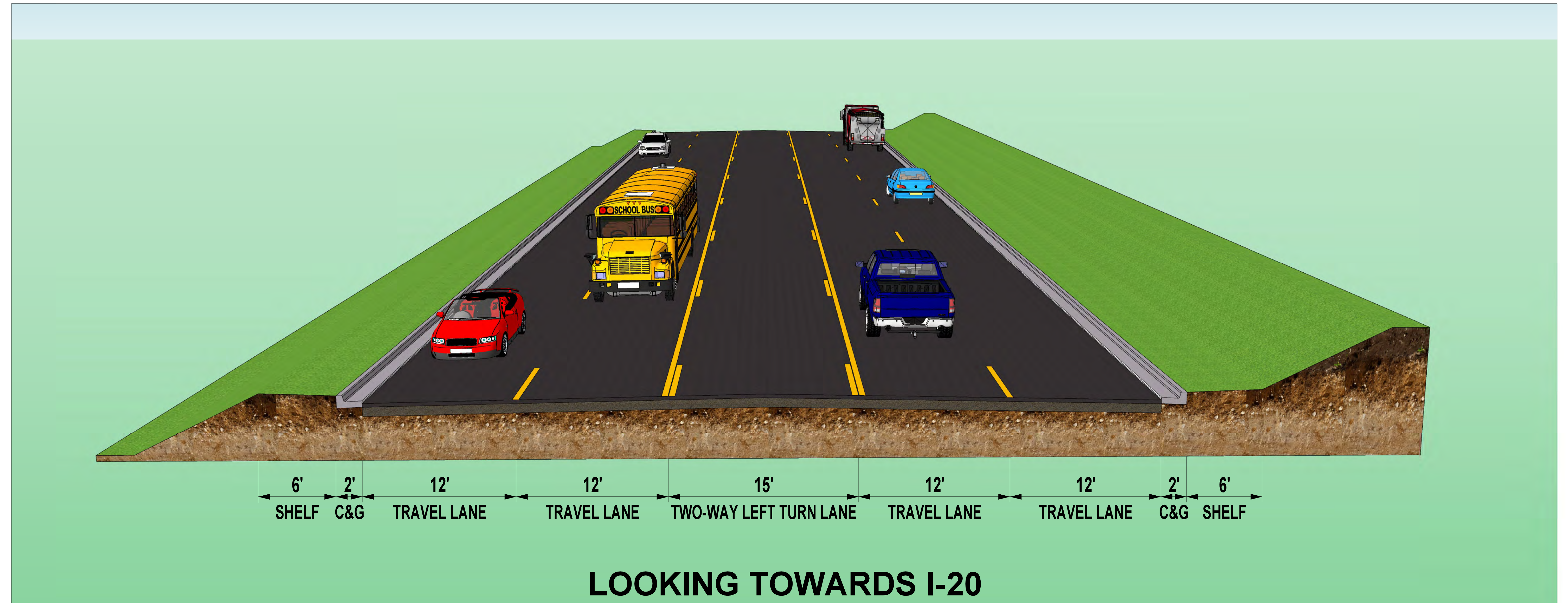

EARTH ROAD TO I-20

SPEARS CREEK CHURCH ROAD

PROPOSED TYPICAL SECTION



PUBLIC MEETING
SPEARS CREEK CHURCH ROAD WIDENING
OCTOBER 14, 2021





LEGEND

PROPOSED ROADWAY	EXISTING WETLANDS	EXISTING RIGHT-OF-WAY
PROPOSED BRIDGE	EXISTING STREAM	PROPOSED CONSTRUCTION LIMITS
PAVEMENT REMOVAL	EXISTING POND	EXISTING PROPERTY
NEW RIGHT-OF-WAY		

RICHLAND COUNTY TRANSPORTATION
SPEARS CREEK CHURCH ROAD



HOLT
CONSULTING COMPANY, LLC.

SCDOT
South Carolina Department of Transportation

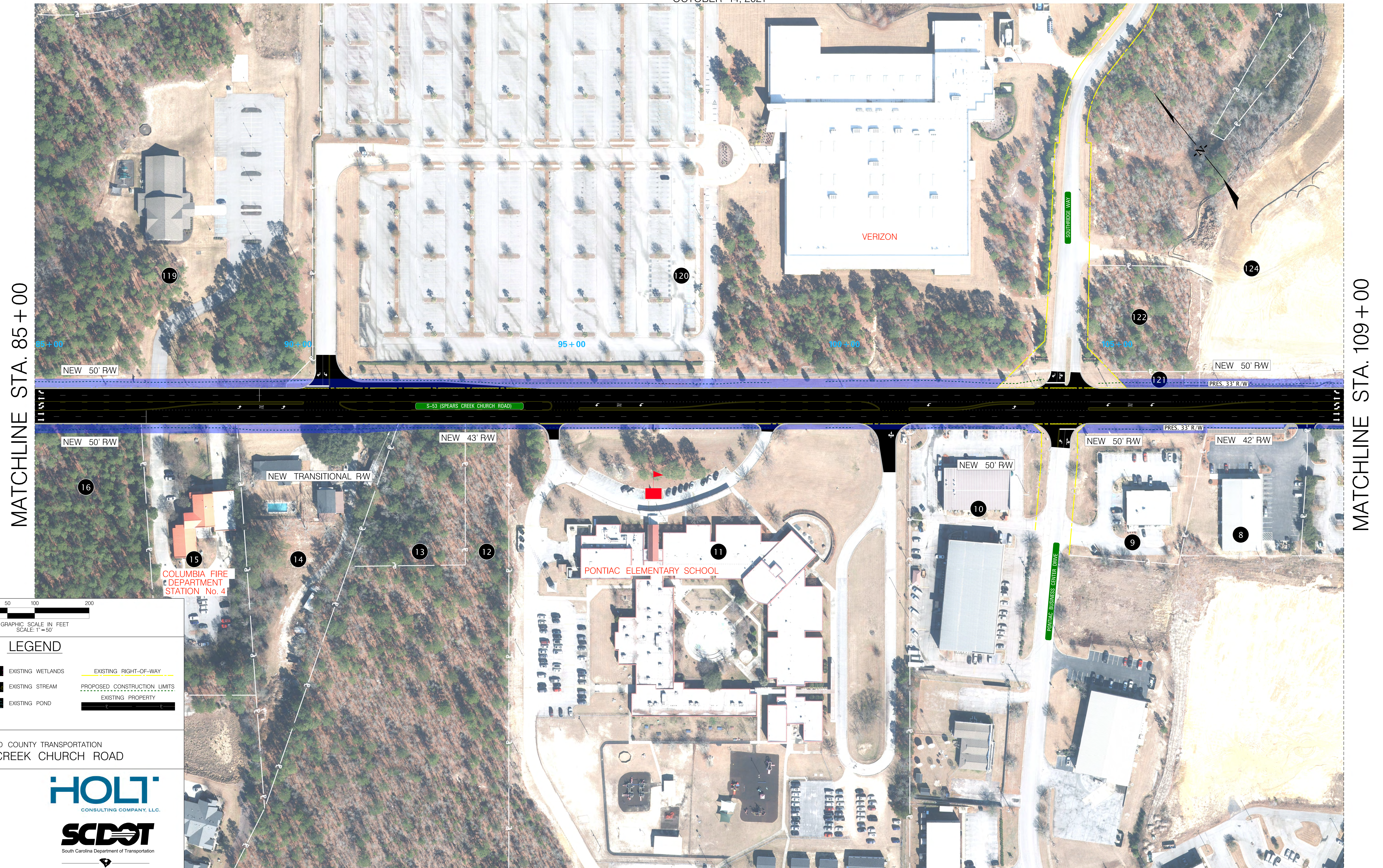

MATCHLINE STA. 109+00

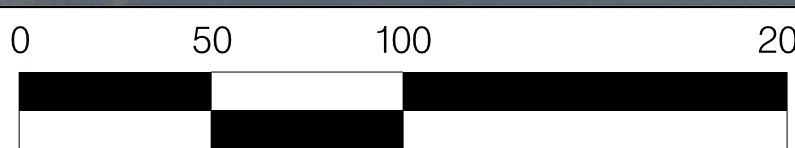

LEGEND

PROPOSED ROADWAY	EXISTING WETLANDS	EXISTING RIGHT-OF-WAY
PROPOSED BRIDGE	EXISTING STREAM	PROPOSED CONSTRUCTION LIMITS
PAVEMENT REMOVAL	EXISTING POND	EXISTING PROPERTY
NEW RIGHT-OF-WAY		

RICHLAND COUNTY TRANSPORTATION
SPEARS CREEK CHURCH ROAD

