PUBLIC MEETING
BROAD RIVER ROAD CORRIDOR NEIGHBORHOOD IMPROVEMENT PROJECT

MARCH 7, 2019

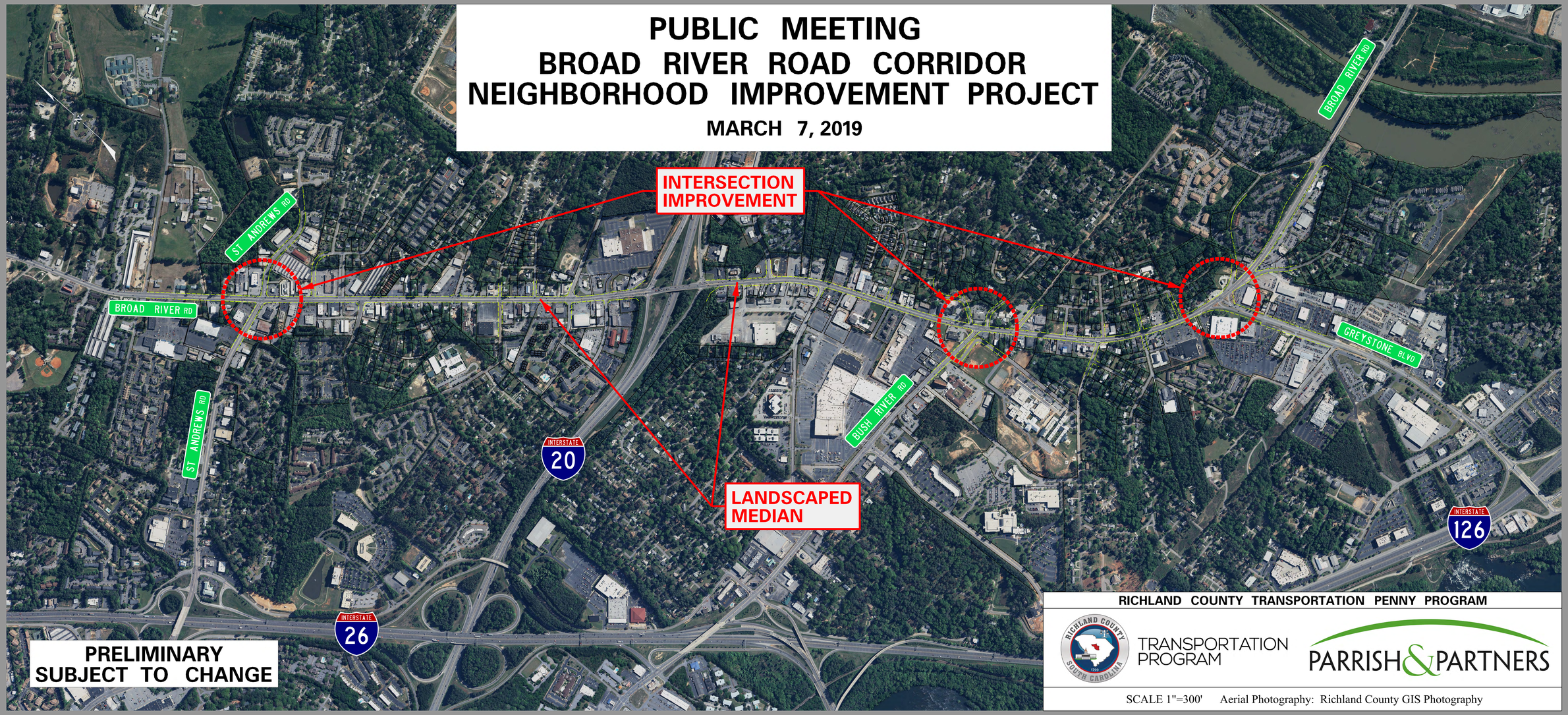

PRELIMINARY SUBJECT TO CHANGE

RICHLAND COUNTY TRANSPORTATION PENNY PROGRAM

TRANSPORTATION PROGRAM

PARRISH & PARTNERS

SCALE 1"=300' Aerial Photography: Richland County GIS Photography